+5

Mano wai opona (koula) in F
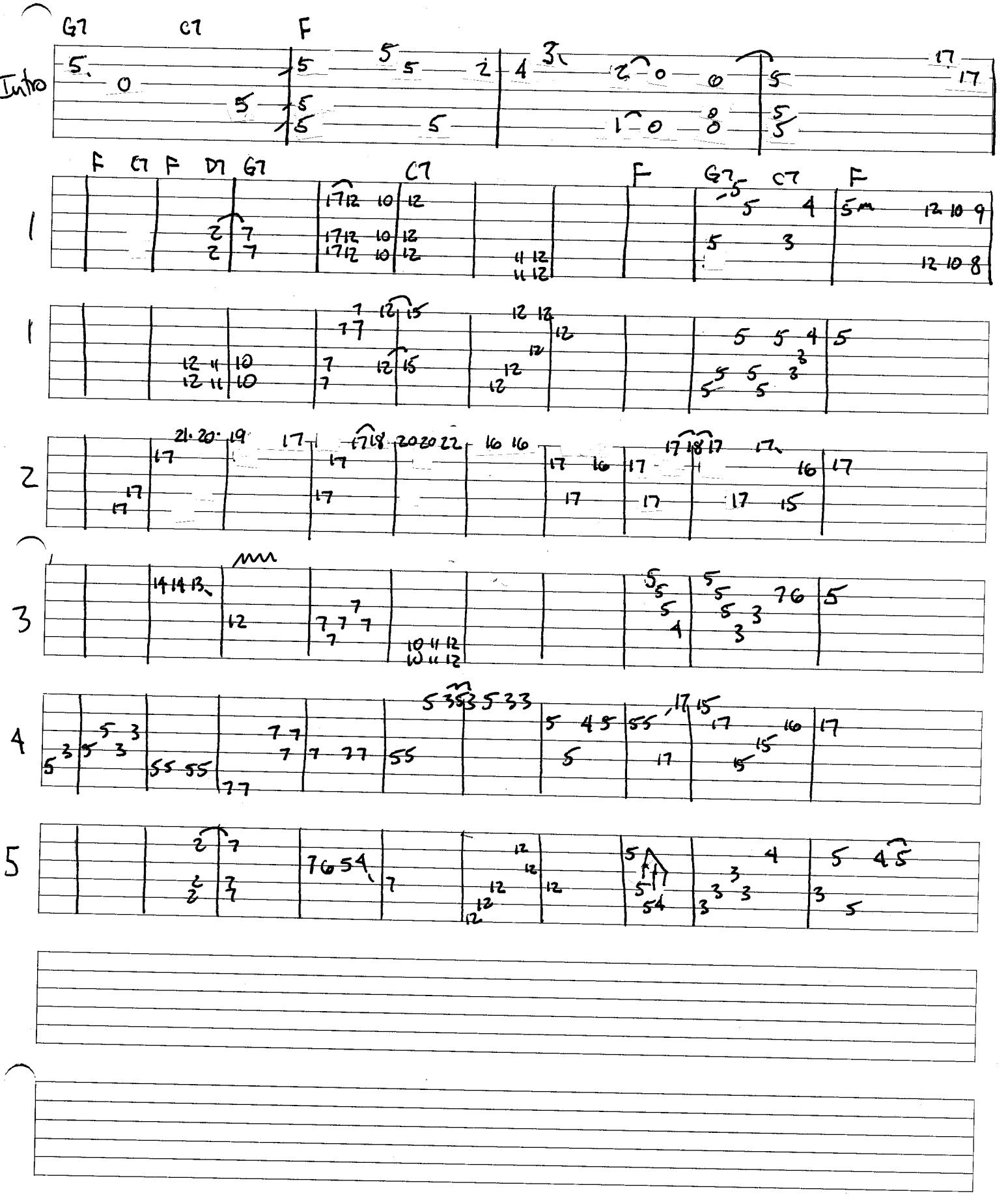
C6