Ho'onanea Elaine Spencer
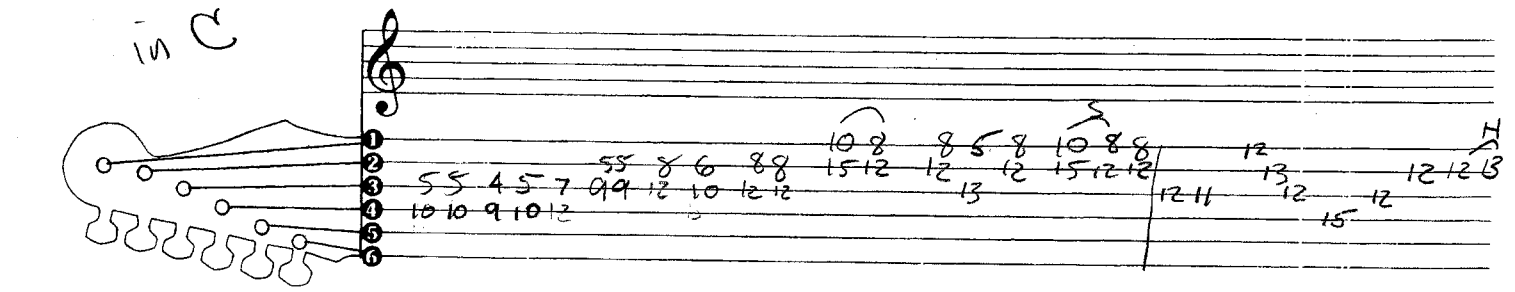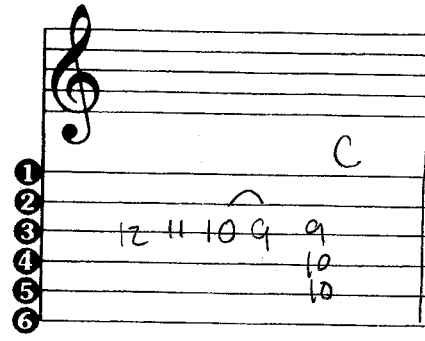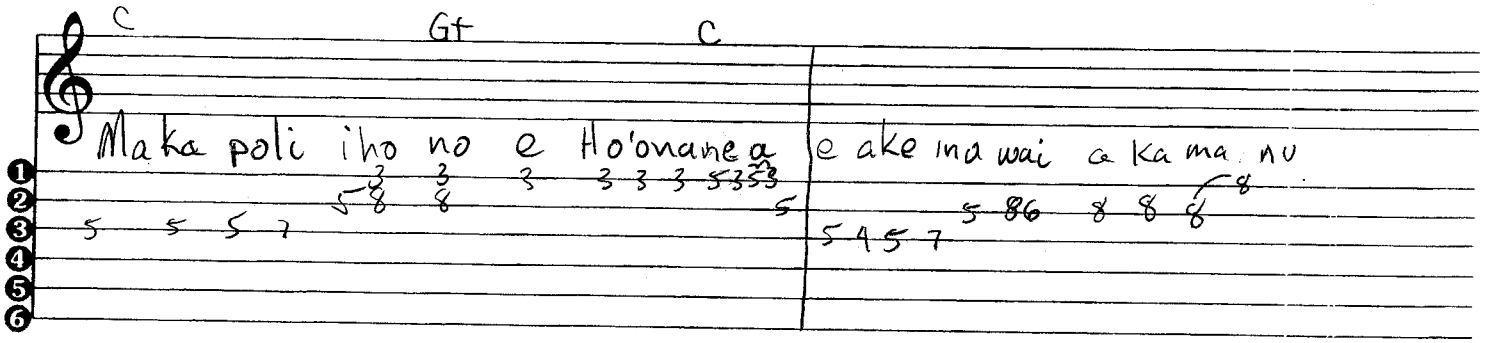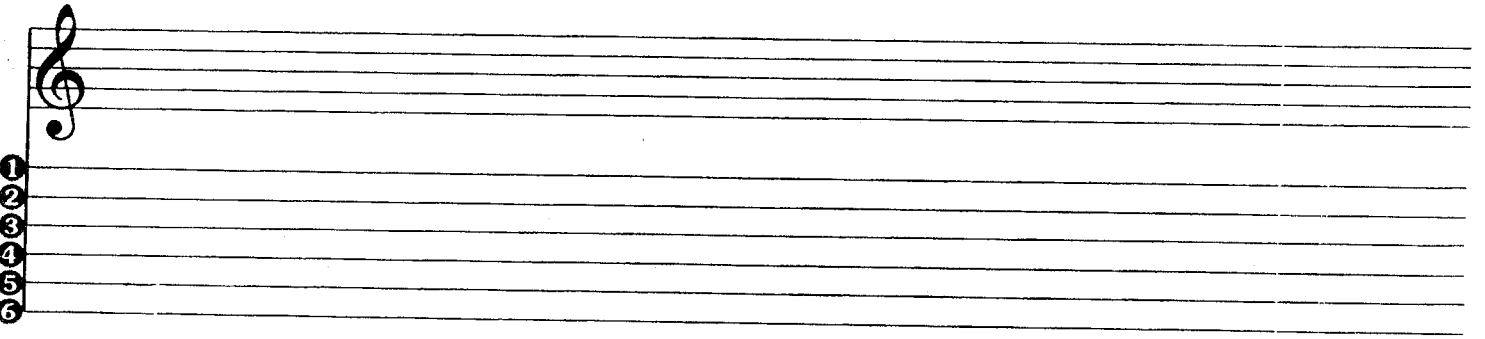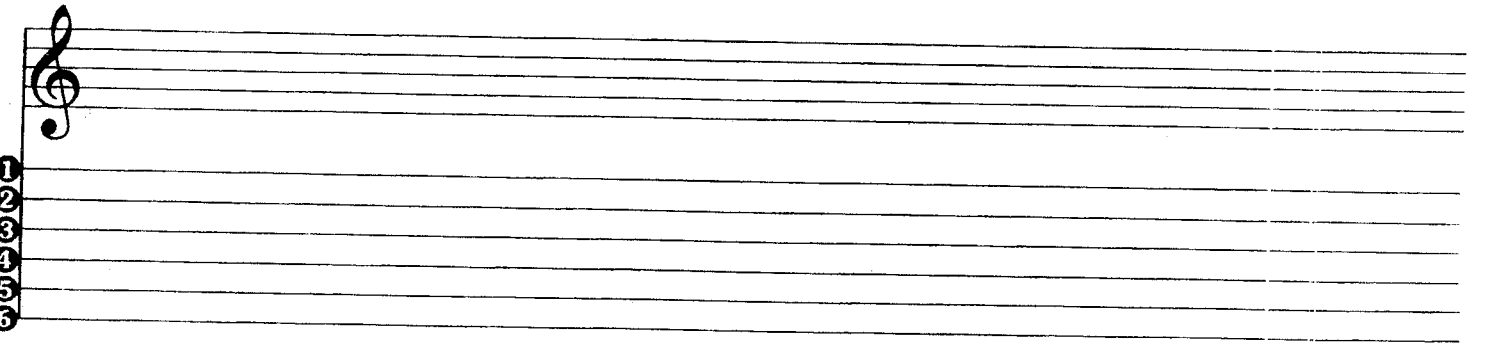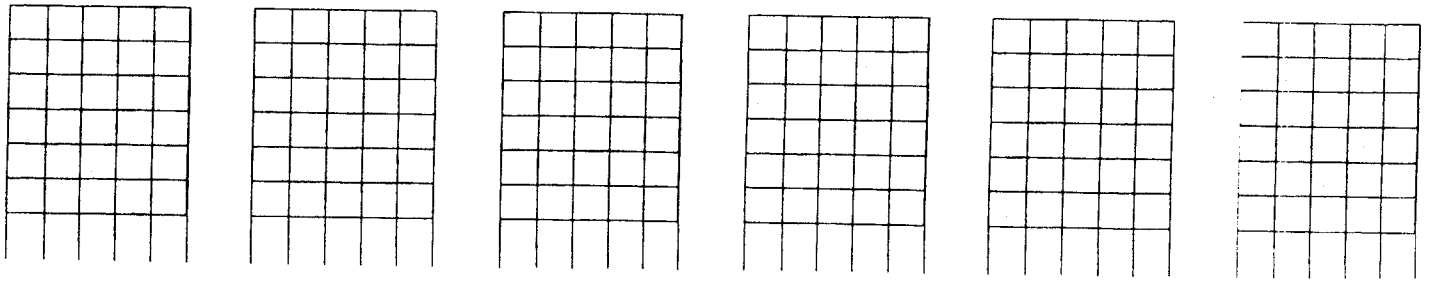
in C