Alekoki

C6+G in G

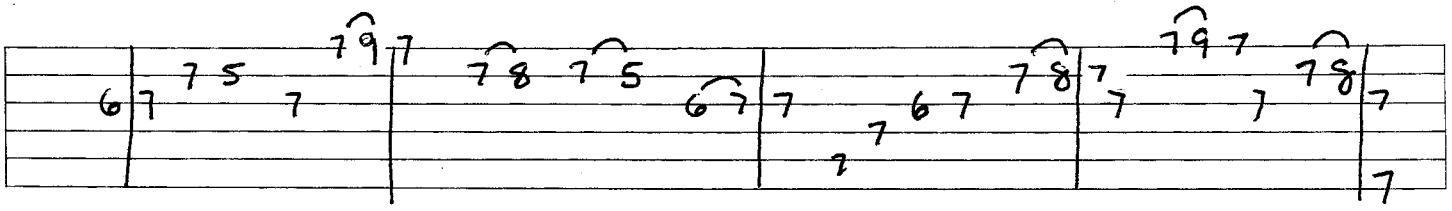

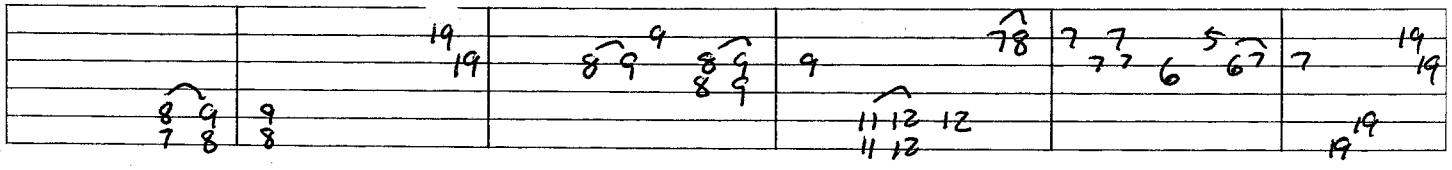

'A 'ole i piliwi 'ia, Kahi wai a'o 'Alekoki Ua ho'o kohu ka ua i uka, Noho maila i Nu'uanu

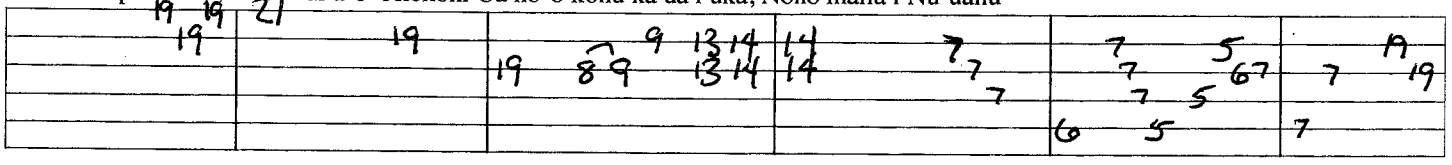

'A 'ole i pi[illegible] 'ia, Kahi wai a'o 'Alekoki, Ua ho'o kohu ka ua i uka, Noho maila i Nu'uanu

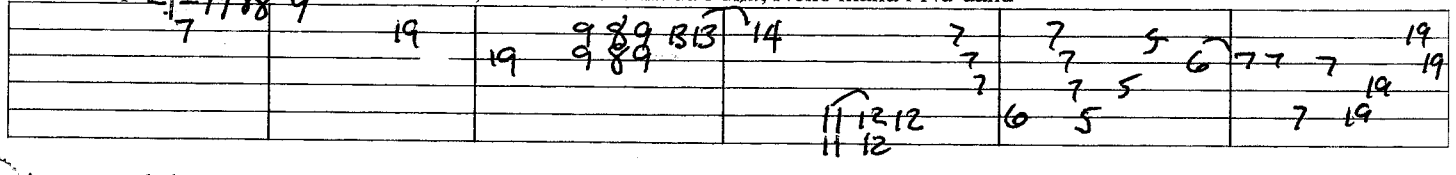

Anuanu mak[illegible]wa au, Ke kali ana i laila, Kealoha paha ua pa'a, Kou mana'o i 'ane'i

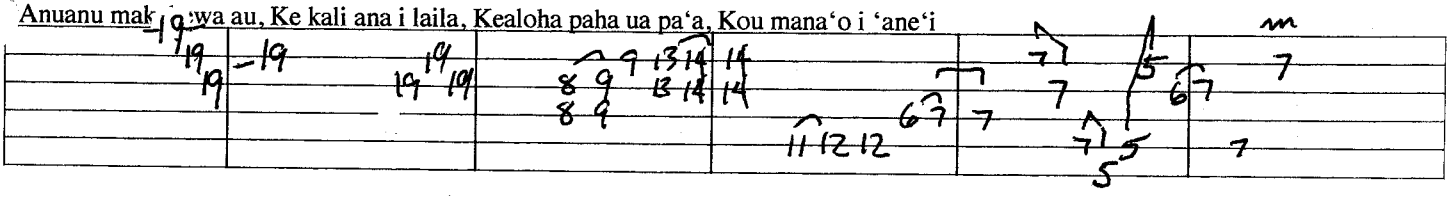

Au i ho'omalu a'e, Ho'omalu 'oe a malu, Ua malu nei ia kino, Mamuli a'o ko leo

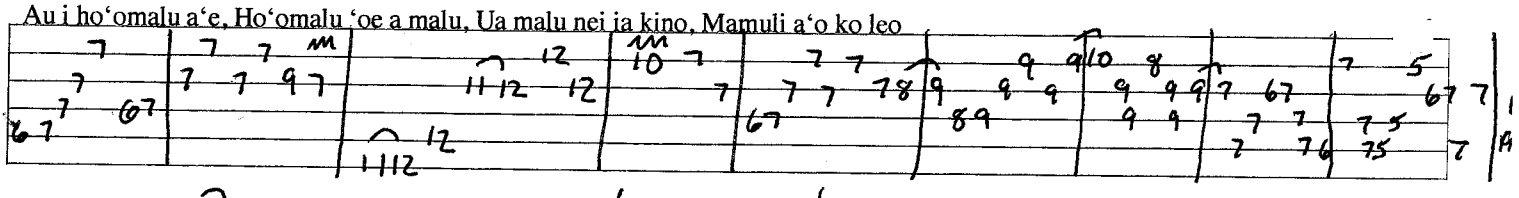

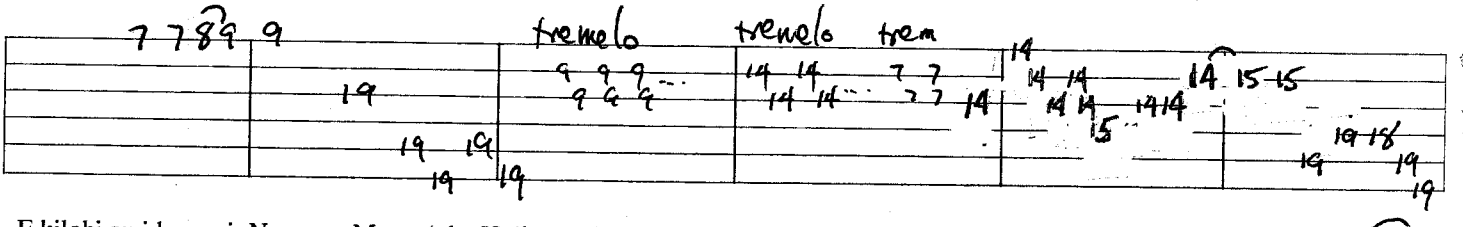

~~E kilohi au i ka nani, Na pua o Mauna'ala, Ha'ina mai ka puana, Kahi wai a'o 'Alekoki~~

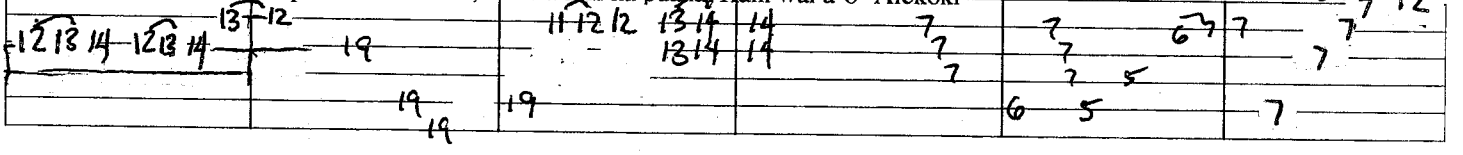
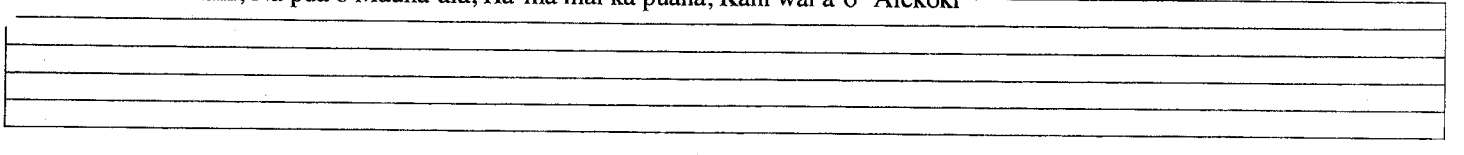
~~E kilohi au i ka nani, Na pua o Mauna'ala, Ha'ina mai ka puana, Kahi wai a'o 'Alekoki~~